John and Esther Houston Montgomery

1719 – 1973

Compiled and published by

Beulah Henry Anderson
Creed Malcolm Montgomery
J. Esther Montgomery
Dr. John F. Montgomery
Margaret Montgomery Vawter

Illustrated

Printing by
Brazos Printing Co., Marion R. Mangrum
Maryville, Tennessee, 1974

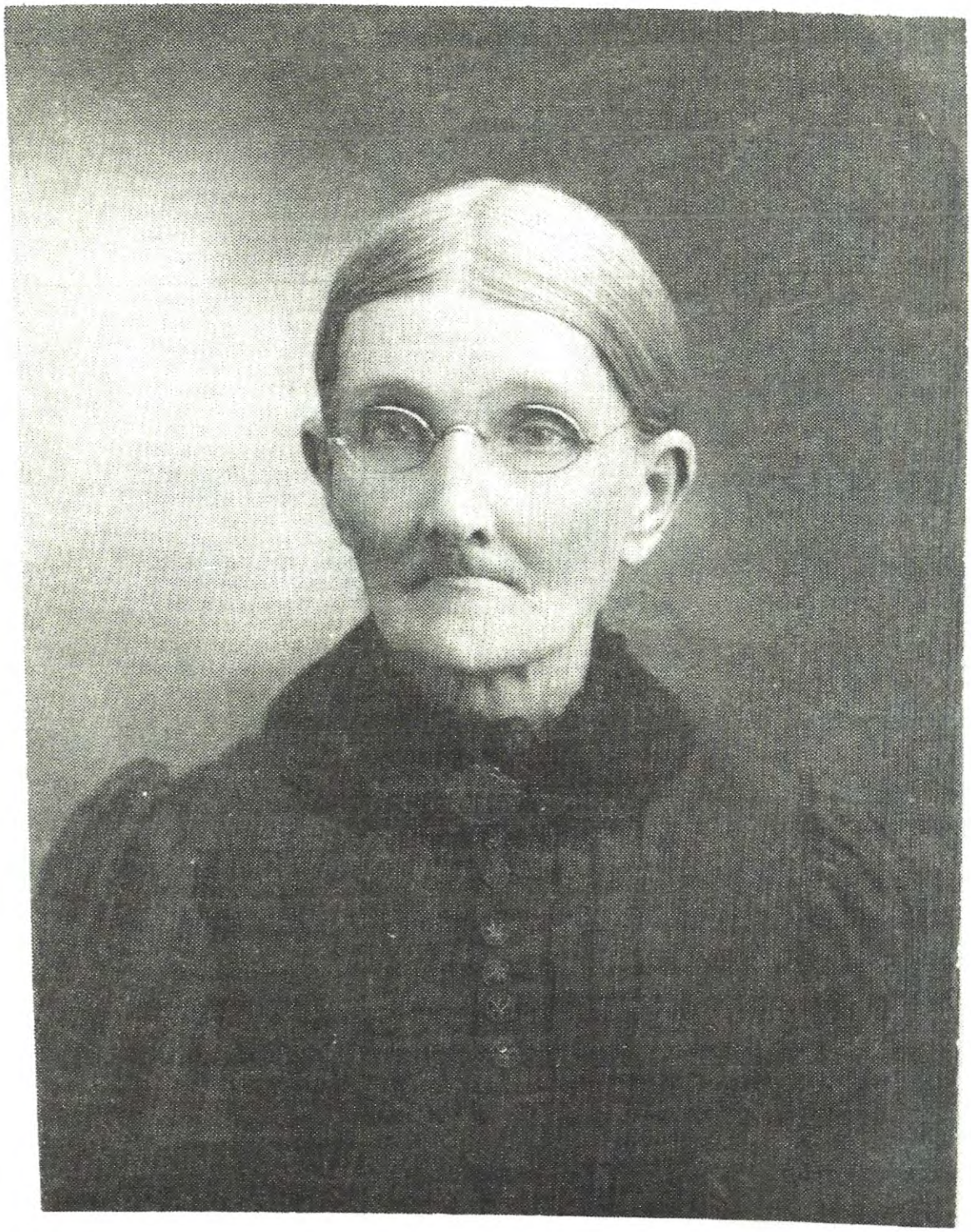

Jane Burton Montgomery

CHAPTER 8
DESCENDANTS OF WILLIAM GILLESPIE AND JANE BURTON MONTGOMERY
Compiled by Creed Montgomery

John and Esther Houston Montgomery married 1738. They had twelve (12) children.

James Montgomery, the son of John and Esther Houston Montgomery, m. Margaret Weir, 1779. They had eight (8) children.

Samuel Montgomery, son of James and Margaret Weir Montgomery, m. Elizabeth Gillespie. They had six (6) children.

William Gillespie Montgomery, son of Samuel and Elizabeth Gillespie Montgomery, was born March 30, 1816, Blount County, Tennessee, died June 14, 1882, buried in Baker's Creek Cemetery, Blount County, Tennessee, m. Oct. 1, 1846, to Jane Burton, who was born April 27, 1825, d. Oct. 7, 1902, buried in Baker's Creek Cemetery, daughter of William and Amelia (Milly) Carpenter Burton. Jane was born in Virginia. William G. and Jane lived during the Civil War period. Adline, an old Indian woman, lived with them. Bushwhackers would break in on them and take everything they had to eat. They kept their meat and supplies hidden under the bedroom floor by raising a loose plank in the floor. One night they came and Jane was at the fireplace trying to make a light. A man stomped it out. Adline struck at him with an ax. It just missed his head and cut a gash in the floor. The gash and bullet holes in the front and back doors could be seen as long as the house stood. One of the doors with the holes is now in use in Gracie Stephenson's home. One day Jane saw some men driving her last cow

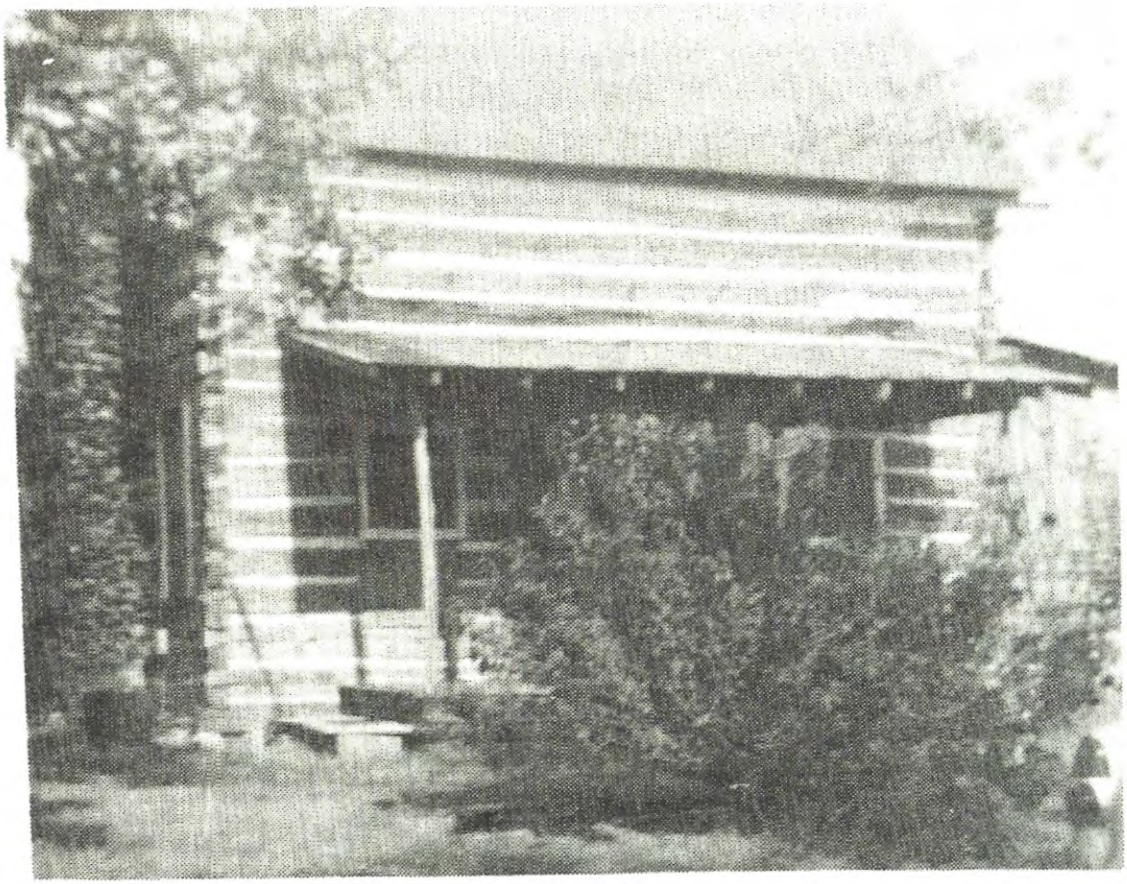

First home of William Gillespie and Jane Burton Montgomery, who married in 1846. This house has been restored on Highway 411.

down the road. She ran after them, begging them to give her cow back. That was the only way she could feed her children. One man spoke up saying, "Give that old woman's cow back." They did. The bushwhackers would catch and whip William G. and his oldest son, Sam, who was nineteen (19) years old. They had to hide out at nights and tie themselves in trees so they could sleep without falling out. They had eleven (11) children: 1. Samuel Creed. 2. Robert M. 3. Mildred M. 4. James M. 5. William Gillespie, Jr. 6. Litchfield Young (Dick). 7. Elizabeth Mildred. 8. John. 9. Margaret Ann (Maggie). 10. George Washington. 11. Elbert Roger.

Samuel Creed Montgomery, son of William Gillespie and Jane Burton Montgomery, b. Sept. 19, 1847, at Greenback, Blount County, Tennessee, d. Jan. 18, 1926, in Prosper, near McKinney, Texas, about twenty-five miles north of

Dallas. He was buried there. He moved to Texas about 1867, after he had lived through the hardships of the Civil War, where he owned and operated a farm all his life. William G. Montgomery, his brother, was the administrator of his estate. E. Mildred Montgomery has a letter written on Dec. 15, 1926, from W. G. Montgomery that Sam C. M. estate totaled $4556.87 less $349.15 (for expenses) leaves $4207.72. He was never married. He probably never visited Tennessee after going to Texas. There he lived to be eighty years old.

Robert M. Montgomery, son of William Gillespie and Jane Burton Montgomery, b. April 15, 1849, Greenback, Blount County, Tennessee, d. Dec. 30, 1867, at the age of eighteen (18), buried in the Montgomery family cemetery on the present Roy Lawrence Goddard farm, Blount County, Tennessee.

Mildred M. Montgomery, daughter of William G. and Jane Burton Montgomery, b. March 25, 1851, Greenback, Tennessee, Blount County, d. July 1, 1852, buried in the Montgomery family cemetery on the Goddard farm, Blount County, Tennessee.

James M. Montgomery, son of William G. and Jane Burton Montgomery, b. Dec. 17, 1852, Greenback, Tennessee, Blount County, d. Jan. 2, 1862, buried in the Montgomery family cemetery on the present Goddard farm.

William Gillespie Montgomery, Jr., son of William Gillespie and Jane Burton Montgomery, b. Jan. 10, 1855, d. Aug. 5, 1940, buried in Greenwood Cemetery, Knoxville, Tennessee. He married on March 10, 1889, in Blount County, Tennessee, to Eliza Jane (Lida) Roddy, b. Aug. 19, 1865, d. March 13, 1909, buried in Greenwood Cemetery, Knoxville, Tennessee. Her parents were William Russell Roddy and Polly Anne Hutton Roddy, Blount County, Tennessee. Will and Lida lived in Knoxville, Tennessee. For many years he was with one of the leading men's wholesale dry goods houses, McTeer, Hood and Payne, Knoxville, Tennessee. They had two (2) children, Myrle and J. Ben.

Myrle Montgomery Emert, b. 2-2-1890, m. 11-20-1913 Clyde Bright Emert, b. 2-17-1886. Myrle, a graduate of

Knoxville High School, attended the University of Tennessee and taught in the Knoxville City Schools before her marriage. Clyde, a graduate of the University of Tennessee, was City Editor of the Knoxville Sentinel before purchasing the Maryville Times, Maryville, Tennessee. Later he formed the Maryville-Alcoa Daily Times and operated it until his retirement in 1955. He sold it at that time. They are members of Maryville First United Methodist Church. Clyde was the son of the Rev. John Milton Emert, a Methodist minister, and Miranda Elizabeth Bright Emert. Issue 2.



Mr. and Mrs. Clyde Emert

MR. AND MRS. CLYDE EMERT MARK
60TH WEDDING ANNIVERSARY

Tuesday, November 20th, 1973, was the 60th wedding anniversary of Mr. and Mrs. Clyde Emert of Maryville. All of their family were home for the celebration.

Their wedding took place at the church in which they met, Trinity Episcopal Church of Knoxville. Dr. J. M. Emert, pastor of First Methodist Church of Athens, Tennessee, and father of the groom, assisted by Dr. Royal A. Simons of

Trinity Church, performed the wedding ceremony. Dr. Emert, the father of the groom, was a member of Holston Conference of the Methodist Church.

Mrs. Emert is the former Myrle Montgomery, daughter of the late Mr. and Mrs. William Gillespie Montgomery of Knoxville.

Mr. and Mrs. Emert came to Maryville to make their home in 1915 when Mr. Emert bought the Maryville Times, which he later developed into the Maryville-Alcoa Daily Times. Mrs. Emert was women's news editor for a number of years, as well as being active in church work, PTA, garden club and other community activities.

The Emerts are parents of two daughters, Mrs. William (Jean) Lea of Winnetka, Illinois, whose husband is Rector of Christ Episcopal Church, and Mrs. Leslie (LaVerne) Dooley of Athens, whose husband is president of McMinn County Motor Company.

The family also includes three granddaughters and a grandson, and seven great-grandchildren.

(See chapter VIII for more information.)

Dorothy Jean Emert Lea, b. 6-8-1915, m. 7-10-1940 the Rev. William Sentelle Lea, b. 11-24-1911. Dorothy graduated from the University of Tennessee and did graduate work at University of Syracuse, New York. She graduated with a Master of Arts. Dr. Lea was a graduate of the University of the South at Sewannee, Tennessee, where later the University conferred upon him the degree of Doctor of Divinity. He has been rector of the Church of the Advent, Spartanburg, South Carolina, Christ's Episcopal Church, Raleigh, North Carolina, and St. John's Episcopal Church, Knoxville, Tennessee, and Dean of St. John's Cathedral, Denver, Colorado. He is now rector of Christ Episcopal Church, Winnetka, Illinois. Issue 2.

Anne LaVerne Lea, b. 5-9-1942, m. 4-12-1969 John Lawrence Tuohy. Anne LaVerne attended Colorado College and Vassar. John Lawrence, a graduate of Michigan and Harvard Law Schools, is an attorney in Chicago where they now live. Issue 2. Elizabeth Ann Tuohy, b. 12-4-1970. John

Michael Tuohy, b. 4-14-1973.

Beverly Jean Lea, b. 8-19-1944, m. 12-27-1969 John Dennis Scully. Beverly Jean is a graduate of Converse College, Spartanburg, South Carolina. John is a graduate of Parson's College, Fairfield, Iowa, and is a stockbroker with Reynolds and Company in Chicago, Illinois. Issue 2. William Chase Scully, b. 1-3-1971. Virginia Lea Scully, b. 7-6-1972.

Marjorie LaVerne Emert, b. 4-9-1919, m. 6-13-1942 Leslie Ward Dooley, b. 1-8-1921. Margorie LaVerne graduated from the University of Tennessee. She taught for two years in the city schools of Spartanburg, South Carolina. Leslie was graduated from Tennessee Military Institute of Sweetwater, Tennessee, and a junior at Auburn University, Auburn, Alabama, when he volunteered for military service during World War II. He was Second Lieutenant when the third wave invaded the Coast of Africa in 1943. During the invasion he lost his left hand. He received the Distinguished Cross for bravery in battle and was promoted to Captain. He was one of the first wounded soldiers returned and was sent to Walter Reed Hospital. Later he was placed in charge of Returnee's Center at Grove Park Inn, Asheville, North Carolina. Upon his discharge from the Army, he was made Vice-President and General Manager of McMinn County Motor Company at Athens, Tennessee. Upon his father's death, he was made President of the company. He and his wife, LaVerne, have lived in Athens since then. Issue 2.

Susan Gail Dooley, b. 9-7-1943, m. 8-23-1964 William Tindall Howell, b. 3-8-1941. Susan Gail is a graduate of Stratford Hall, Danville, Virginia, and Columbia College, Columbia, South Carolina. Mr. Howell is a graduate of Clemson College, Clemson, South Carolina, and the University of South Carolina, where he received his degree in law. He and his family live in Watterboro, South Carolina. Issue 3. Lesi Peyton Howell, b. 1-27-1966. William Tindall Howell, Jr., b. 6-14-1968. John Asher Howell, b. 10-31-1972.

Thomas Wilson Dooley, b. 1-18-1946, m. 2-20-1971 Wilma Potter, whose parents, Mr. and Mrs. William A.

Potter, live in Sweetwater, Tennessee, and both are active in the North Baptist Church. Thomas Wilson Dooley graduated from Tennessee Military Institute, Sweetwater, Tennessee, 5-31-1964. He volunteered with the U.S. Marines in March, 1966. He served thirteen months in Viet Nam in communications. Since his release from service, he is with his father at McMinn County Ford Company, Athens, Tennessee.

J. Ben Montgomery, son of William Gillespie Montgomery, Jr. and Eliza Jane (Lida) Roddy Montgomery, born Dec. 29, 1891, Knoxville, Tennessee, died July 22, 1958, in Texas, buried in Greenwood Cemetery, Knoxville, Tennessee. Ben was in Hamburg, Germany, at the outbreak of World War I and had an interesting experience in getting out and returning to the U.S. He lived most of his life in California.



Litchfield Young Montgomery Family

Top row: Cloyd Burton Montgomery, Russell Latham Montgomery. Bottom row: Litchfield Young (Dick) Montgomery, Creed Litchfield Montgomery, and Jennie G. Latham Montgomery.

Litchfield Young (Dick) Montgomery, son of William Gillespie and Jane Burton Montgomery, b. May 17, 1857, at Greenback, Blount County, Tennessee, d. May 4, 1931, Hanford, Kings County, California, buried in Hanford Cemetery, California, m. July 6, 1891, at Hanford to Jennie Gertrude Latham. She was b. Aug. 7, 1870, in Sutter County, California, d. Feb. 6, 1936, Hanford, California, buried in Hanford Cemetery. Her parents were Charles Latham and Frances Wimple Latham. Dick moved from Tennessee about 1878, and bought a 220 acre farm near Hanford, California. He lived, farmed and died on this land. They had three sons: 1. Cloyd Burton. 2. Russell Latham. 3. Creed Litchfield.

Cloyd Burton Montgomery, son of Litchfield Young (Dick) and Jennie Gertrude Latham Montgomery, b. Aug. 27, 1892, Hanford, California, m. Dec. 24, 1914, to Mary Susannah Shellabarger, Hanford, California. She was b. June 9, 1892, d. Feb. 13, 1970, and was buried in Hanford Cemetery. Her parents were Frank P. and Sadie Denham Shellabarger. Cloyd owns, lives on, and operates seventy-two acres of his father's original 220 acre farm. They have one son, Leland N.

Leland Niles Montgomery, son of Cloyd Burton and Mary Susannah Shellabarger Montgomery, b. Dec. 23, 1915, d. Oct. 21, 1972, buried in Hanford Cemetery. About 1938, he married Ruth Parsons, b. June 21, 1918, at Hanford, California. Her parents were Aubrey and Anna Walch Parsons. Ruth owns, lives on, and operates 146 acres of the original Dick Montgomery 220 acre farm. She has been working at the Irrigation District since 1952. They have two children: Richard Cloyd and Audrey Lee.

Richard Cloyd Montgomery, son of Leland N. and Ruth Parsons Montgomery, b. Nov. 3, 1944, in Hanford, California, died in an auto accident, Jan. 4, 1964, buried in Hanford Cemetery, Hanford, California.

Audrey Lee Montgomery Mitchell, daughter of Leland N. and Ruth Parsons Montgomery, b. May 25, 1942, in Hanford, California. Her second marriage was to ————



Flora and T. O. Berger Family
Back row: T. O. Berger, Charlotte Berger Edmondson, and Flora Goodnight Berger. Sitting: Gayle Edmondson Burkhart and Sandra Edmondson Pardini.

Mitchell. She has two children by a previous marriage: Ronald Flores, b. 1961, and Shelli Flores, b. 1963.

Russell Latham Montgomery, son of Litchfield Young (Dick) and Jennie Gertrude Latham Montgomery, b. Feb. 16, 1894, at Hanford, California, lives on two acres of the Dick Montgomery farm. Russell was never married. He is now in a nursing home in Hanford, California.

Creed Litchfield Montgomery, son of Litchfield Young (Dick) and Jennie Gertrude Latham Montgomery, b. Jan. 27, 1899, at Hanford, California, in June, 1924, married Lillian Mazie Couper. She was b. June 28, 1898, d. Feb. 24, 1958, daughter of H. V. Couper of Lodi, California. She was a teacher and a principal of a school near Riverdale, California, where she met her husband. Creed received a degree in mechanical engineering in 1918. He farmed with his brother, Russell, from 1918 to 1925 near Riverdale, California. Because of poor health, he left the farm and took a position as an engineer with Ray Oil Burner Company of San Francisco for five years. In 1930, he rented and farmed his Uncle John Montgomery's farm until 1938, when he moved to his own farm, part of his father's home place, until 1960, when he moved to a ranch near Fiddletown, California. They had one daughter, Janis Anabel.

On Jan. 15, 1966, Creed married Nellie Marie O'Connell, b. June 19, 1912. In 1972, they moved to their new home at Route 1, Box 24B, Plymouth, California 95669.

Janis Anabel Montgomery McGahan Jacobsen, daughter of Creed Litchfield and Lillian Mazine Couper Montgomery, b. Nov. 22, 1926, married in 1944 to Captain Harold Richard McGahan of the U.S. Air Force. Richard, a pilot, was killed in 1953 in Japan while returning from a rescue mission in peace time. During bad weather they hit a mountain head on. All were wiped out, even the ones they had rescued. He was buried in Arlington Cemetery in Washington, D.C. They had one daughter, Candy, born in 1948.

In March, 1958, Janis Anabel married Col. Walter V. Jacobsen of Missoula, Montana. He is now retired from the services and is employed by the California Highway Com-

mission as an engineer in San Francisco. They have their home in Novato, California. They have one son, Douglas, b. Jan. 20, 1960.

Elizabeth Mildred Montgomery, daughter of William G. and Jane Burton Montgomery, b. Feb. 12, 1859, Greenback, Blount County, Tennessee, d. Aug. 24, 1942, at Greenback, Tennessee, buried in Baker's Creek Cemetery. She homesteaded a one-fourth section (160 acres) 1908 in Roosevelt County, Elida, New Mexico. This is in the same section as William James Goodnight. The land is still in the Montgomery family. From 1912, she lived with Roy C. Montgomery until her death. She never married.

John Montgomery, son of William G. and Jane Burton Montgomery, b. Feb. 7, 1861, at Greenback, Blount County, Tennessee, d. Jan. 31, 1930, in Hanford, California, was buried there. He lived on and operated a 265 acre farm near Hanford, California. He was never married. A letter mailed to E. Mildred Montgomery on Oct. 25, 1933, from the administrator of John Montgomery estate gave the following report: "Unsold remains of the estate; 400 shares to Reserve Oil Co. Stock no value. One share of Erwin Motor Co. Stock value $100.00. Six-Sixteenth shares of Peoples Ditch Co. appraised at $3750.00. Note against David Smith and wife $1800.00. Home ranch 265 acres, appraised at $100.00 per acre. Forty acre ranch in Fresno County appraised at $1600.00. Four lots in Fresno County not worth much if anything. Cash $1542."

Margaret Ann (Mag or Maggie) Montgomery Goodnight, daughter of William G. and Jane Burton Montgomery, b. July 9, 1863, Greenback, Blount County, Tennessee, d. Feb. 19, 1946, Fresno, California, buried in Mt. View Cemetery, Fresno, California. While living with her brother, Samuel Creed Montgomery, she married William James Goodnight in 1891 in Prosper, Texas, north of Dallas. His father was James W. Goodnight of Prosper, Texas. William G. died 1922, Fresno, California, and is buried in Belmont Memorial Park Place, Fresno, California. They moved from Prosper, Texas, to Elida, Roosevelt County, New Mexico,



Margaret Montgomery Goodnight Family
Standing: Theodore Otto Berger, Flora Goodnight Berger, and Austin Goodnight. Sitting: William James Goodnight, Margaret Ann (Mag) Montgomery Goodnight.

in 1908 and homestead three-fourths section (480 acres) of land. This land is in the same section as E. Mildred Montgomery one-fourth section. The land here was very fertile but with little rain, it was very hard to make a living. January, 1912, William James G. took his team of mules to Lorenze, (West) Texas, where he sold them. He worked there as a carpenter for $3.25 per day, until May 4, 1912. He sold his land and moved to Fresno, California. Born to this union were two children: Flora and Austin.

Flora Goodnight Berger, daughter of Margaret Ann and William James Goodnight, b. April 5, 1892, Prosper, Collins County, Texas. She was killed in a car wreck April 4, 1973. Interment was in Mt. View Cemetery, Fresno, California. She m. Theodore Otto Berger July 21, 1915, born in Wisconsin January, 1886, d. April, 1967, Fresno, California. They owned a grape ranch. Born to them was one daughter, Charlotte.

Charlotte Berger Edmondson, daughter of Flora Goodnight and Theodore Otto Berger, b. Nov. 10, 1917, Fresno, California, m. Willie Raymond Edmondson, b. Sept. 22, 1914,



George W. Montgomery Family

Roy Clarence Montgomery, George Washington Montgomery, Isa O. Montgomery Hutton, and M. Addie Lane Montgomery.

in Shawnee, Oklahoma, now lives in Clovis, California. They have two daughters, Gayle and Sandra.

Gayle Edmondson Burkhart, daughter of Charlotte Berger and Willie Raymond Edmondson, was b. Sept. 23, 1942, Fresno, California, m. Cecil Ray Burkhart. They have one son, Marc Vincent Burkhart, b. Sept. 26, 1968, Fresno, California.

Sandra Edmondson Pardini, daughter of Charlotte Berger and Willie Raymond Edmondson, was b. April 29, 1946, Clovis, California, m. James Albert Pardini. They have two daughters: Cindi Ann Pardini, b. May 3, 1969, Fresno, California, and Kristi Kay Pardini, b. April 3, 1973, Fresno, California.

Austin Goodnight, son of Margaret Ann and William James Goodnight, b. Aug. 19, 1898, at Prosper, Texas, d. May 26, 1957, at Stockton, San Joaquin, California, buried in Fresno, California, m. Irene N. McCullah, b. April 7, 1898, Hanford, California, daughter of Clem McCullah. They had one daughter, Evelyn M.

Evelyn M. Goodnight Emmrick, daughter of Austin and Irene N. McCullah Goodnight, b. June 10, 1930, Hanford, California, m. Donald L. Emmrick, b. Oct. 6, 1930, Oakland, California. They have three children: Charlene Ann Emmrick, b. Dec. 4, 1956, Walnut Creek, California; Dorene Mae Emmrick, b. Aug. 25, 1958, Walnut Creek, California; and Carrie Lee Emmrick, b. Sept. 9, 1960, Walnut Creek, California.

George Washington Montgomery, son of William Gillespie and Jane Burton Montgomery, b. Sept. 6, 1865, d. June 17, 1919, buried in Baker's Creek Cemetery. He was born and lived on the original Montgomery farm. His first wife was Martha Addie Lane, m. Feb. 18, 1884. Her parents were Dr. Samuel D. Lane and Martha S. Blankenship Lane. Her brother was a doctor. Dr. Charlie Lane and two uncles, Dr. Ross Lane and Dr. Jim Lane. Addie was b. March 28, 1868, d. June 11, 1897, buried in Baker's Creek Cemetery.

They had four children: Roy Clarence, Isa Oleta, the twins Etta, b. June 25, 1892, d. July 9, 1892, and Retta, b. June 25, 1892, d. July 16, 1892, both buried in Baker's



Roy Clarence Montgomery and Minnie F. Belt Montgomery.

Creek Cemetery.

Roy Clarence Montgomery, son of George Washington and Martha Addie Lane Montgomery, b. Aug. 22, 1885, d. Feb. 18, 1941, buried in Baker's Creek Cemetery. He was born and lived on the original Montgomery farm, m. Minnie Fidella Belt, April 30, 1906. She was b. Dec. 24, 1887, d. Feb. 16, 1973, buried in Baker's Creek Cemetery. Minnie's grandfather, Stephen Kirk Belt, and sister, Nancy Belt, moved from Virginia about 1850 to Blount County. Kirk Belt's name is listed on the Blount County War Memorial Monument on the Court House lawn. He fought and died for the Union Army, 1861-1862. He married Temperance Dewberry. They had three children: W. G. Belt, Lucy Belt Cook, and Robert L. Belt. Minnie Belt Montgomery's father, Robert L. Belt, b. April 1, 1861, d. July 12, 1937, was a merchant at Wellsville. He married Phebe Alice Wells in 1884, whose parents were Stephen Elsworth Wells and Nancy Ann Headrick. Alice was b. Nov. 22, 1869, d. July 15, 1956; both were buried in Grandview Cemetery, Maryville, Tennessee. They had six children: Stephen Elsworth, Minnie Fidella, Ova Wells, Olie Bee, Judith Lillian, and Dr. Robert LeRoy. Roy and Minnie Montgomery had three children: Addie Belt, Creed Malcolm, and Elbert LeRoy.

Addie Belt Montgomery, daughter of Roy Clarence and Minnie F. Belt Montgomery, b. April 22, 1907, d. Aug. 30, 1932, is buried in Baker's Creek Cemetery. She m. John Thomas Dunham, Dec. 18, 1922, who was b. June 5, 1903. His parents were James David Dunham and Ira Burgess. John was a retail meat cutter. Addie B. was a hair stylist in Maryville, Tennessee. They had one child, Doris June Dunham Montgomery.



Top row: Howard Harris, Robert D. Harris, Robert Montgomery Harris. Second row: June Montgomery Harris, Sue Wilson Harris. Third row: Edward Harris, Jeffery Harris, and Sheri Harris.

Doris June Dunham Montgomery Harris, daughter of Addie Belt and John Thomas Dunham, b. Jan. 29, 1924, m. May 20, 1944, to Robert Dale Harris, b. June 18, 1924, Knoxville, Tennessee. His parents were Howard Roy Harris and Lillian Norris Harris. Bob graduated in engineering from UT, Knoxville, and is employed by Texas Instruments, Dallas, Texas, as safety engineer. June attended Mary Washington College in Fredricksburg, Virginia, then UT, Knoxville. Bob served in World War II as a Lt. J. G. in the Navy Pacific area. They have three children: Robert Montgomery, Howard Dale and Edward Lindsey.

Robert Montgomery Harris, son of Doris June and Bob Dale Harris, b. March 15, 1945, Maryville, Tennessee, m. Sept. 3, 1963, to Suzanne Singleton Wilson, b. March 26, 1946, New York City, N. Y. Her parents are James L. Wilson and Miriam Wells. Bobby graduated from Tennessee Wesleyan College, and works as a realtor in Dallas, Texas. They have two children: Jeffery Lynn Harris, b. May 13, 1964, Middletown, New Jersey, and Sheri Helene Harris, b. July 2, 1968, Garland, Texas.

Howard Dale Harris, son of Doris June and Bob D. Harris, b. Nov. 17, 1950, Knoxville, Tennessee. Howard served with the U.S. Army in Vietnam. He lives and works in Dallas, Texas.

Edward Lindsey Harris, son of Doris June and Bob D. Harris, b. July 10, 1963, Middletown, New Jersey.

Creed Malcolm Montgomery, son of Roy Clarence and Minnie F. Montgomery, b. June 8, 1909, Greenback, Blount County, Tennessee, m. Indietta Bruce, Oct. 1, 1934, who was b. Sept. 27, 1912. Parents Thomas Leslie Bruce and Sally Line Bruce. Indie graduated from UT, Knoxville, with a B.S. degree at the age of sixty. She has taught more than thirty years in Blount County schools. Creed graduated from UT, Knoxville, coached and taught school for eleven years in Blount County. He is a member of Phi Delta Kappa honorary educational society. He lives and farms the original Montgomery farm. He served as Director and President of Blount County Farm Bureau for several years. He helped organize and served as the first President of Blount



Creed Montgomery Family
Top to bottom: First row: J. V. Britton, Jr., Wanda Montgomery Britton, David W. Britton, Andrew M. Britton. Second row: Tommy Joe Willocks, Susan Montgomery Willocks, Joetta L. Willocks, Keith M. Willocks. Third row: Roy Thomas Montgomery, Betty Hill Montgomery, Steven A. Montgomery. Fourth row: Elbert LeRoy Montgomery, Iris Skeen Montgomery, Ova Ann Montgomery and J. Bryan Montgomery. Front row, seated: Indietta Bruce Montgomery and Creed Malcolm Montgomery.

Farmers' Co-operative, and served on its Board of Directors over twenty-five years. He was Director and President of Tennessee Farmer Co-operative at La Vergne, Tennessee, member of Blount County Court, Director of Blount Memorial Hospital, and Director and President of Greenback Producers Association. He took an active part in all community organizations, and was elder and Clerk of Session in Baker's Creek Presbyterian Church for over forty years. He was a commissioner for Union Presbytery

to General Assembly of the United Presbyterian Church U.S.A. in Cincinnati, Ohio, in 1952. He was Commissioner for the Synod of Mid-South to the Organization of the New Synod of the South in the United Presbyterian Church U.S.A. in Miami Beach, Florida, in 1972. Creed and Indie have traveled extensively, including trips abroad. They have four children: Wanda Bruce, Susan Elizabeth, Roy Thomas, and Ova Ann.

Wanda Bruce Montgomery Britton, daughter of Creed Malcolm and Indietta Bruce Montgomery, b. Sept. 9, 1935, Maryville, Tennessee, m. Nov. 24, 1955, to John Victor Britton, Jr., who was b. Aug. 7, 1933. His parents were John Victor Britton and Nellie Pansy Hartman Britton, Greeneville, Tennessee. Wanda attended UT, Knoxville. J. V. graduated from UT, Knoxville, with a B.S. and master's degree, and works for East Tennessee Packing Company, Knoxville, Tennessee, as a quality control engineer. He is a Major in the Army Reserve. They live in Maryville, Tennessee, and have two sons: David Wayne, b. May 26, 1957, Tacoma, Washington, and Andrew Montgomery, b. May 10, 1961, Waycross, Georgia.

Susan Elizabeth Montgomery Willocks, daughter of Creed Malcolm and Indietta Bruce Montgomery, b. Oct. 4, 1937, Maryville, Tennessee, m. Oct. 26, 1956, to Tommy Joe Willocks, b. Oct. 2, 1935. Parents are Robert Earl Willocks and Myrtle Henderson Willocks. Susan attended Tennessee Wesleyan College. She is the senior finance clerk for Associates Financial Service Company, Nashville, Tennessee. Tommy Joe works for the Tennessee Transportation Department, Nashville, Tennessee. They have two children: Joetta Lynn Willocks, b. Sept. 16, 1959, Tacoma, Washington, and Keith Malcolm Willocks, b. Dec. 23, 1964, Huntsville, Alabama.

Roy Thomas Montgomery, son of Creed Malcolm and Indietta Bruce Montgomery, b. Oct. 26, 1942, Maryville, Tennessee, m. July 20, 1962, to Betty Ann Hill, b. April 14, 1942. Parents Hubert Hill and Elsa Ruth Healy Hill. Roy attended UT, Knoxville. He works as an estimator for Rentenbach Engineering Company, Knoxville, Tennessee. Betty works for UT, Knoxville. They have two sons: Steven

Alan, b. May 18, 1963, Knoxville, Tennessee, and Jeffrey Bryan, b. April 13, 1967, Knoxville, Tennessee.

Ova Ann Montgomery, daughter of Creed Malcolm and Indietta Bruce Montgomery, born Oct. 25, 1950, Knoxville, Tennessee. Ann graduated from UT, Knoxville, December, 1971, with a B.S. degree in mathematics education. She is working on a master's degree in computer science. Honors and awards: Pi Lamba Theta Professional and Honor Society, and Phi Kappa Phi Honor Society. She works for TVA as a mathematician specializing in scientific applications of computer programming in Chattanooga, Tennessee.

Elbert LeRoy Montgomery, son of Roy Clarence and Minnie F. B. Montgomery, b. Feb. 14, 1914, Greenback, Blount County, Tennessee, m. June 30, 1945, to Iris Rose Skeen, b. Oct. 4, 1915, Morristown, Tennessee. Parents Elbert Jackson Skeen and Clara Jane Peoples Skeen, Morristown, Tennessee. Elbert graduated from Maryville College and worked for the Aluminum Company of America for a short time. He was born and lives on the original Montgomery farm, and raises crops and livestock, Blount County, Tennessee. Elbert is very active in community activities. He is Director of Blount County Farm Bureau, Director of Blount County Livestock Association, Director of Greenback Farmers' Co-op, and Director in Fort Loudoun Electric Co-op. He has been an elder and church treasurer in Baker's Creek Presbyterian Church for several years. Iris is a nurse at Blount Memorial Hospital, Maryville, Tennessee.

Isa Oleta Montgomery, daughter of George and Martha Adaline Lane Montgomery, was born August 3, 1888, in Blount County. Isa later married John Wicklof Hutton, son of John N. and Elizabeth Martin Hutton, born on September 13, 1883. The wedding took place on October 12, 1913, at Baker's Creek Church. John W. and Isa had one son named John Montgomery Hutton. John W. Hutton died May 2, 1964, and was buried in Baker's Creek Cemetery. Isa Oleta Hutton died January 30, 1968, and was also buried in Baker's Creek Cemetery. John W. and Isa Hutton lived and worked



Isa O. Montgomery Hutton, John W. Hutton and John M. Hutton.

together on their dairy farm near Greenback, Tennessee, until their death.

John Montgomery Hutton, son of John Wicklof and Isa Oleta Hutton, was born April 3, 1923. John M. married Barbara LaVerne Ryan on December 15, 1945, in Greenback, Tennessee. Barbara was the seventh child of William Harrison and Magdalene Ryan, born May 13, 1923, in Knoxville, Tennessee. John M. and Barbara now operate the dairy farm near Greenback, Tennessee. They had one son and two daughters.



John Montgomery Hutton Family
Back row: Bill R. Webb, M. Gail Hutton Webb, Linda L. Hutton, Cheryl Whetstone Hutton, H. Wayne Hutton. Front row: Barbara L. Ryan Hutton, Derek W. Hutton, John Montgomery Hutton, and J. Whetstone Hutton.

Harold Wayne Hutton, son of John Montgomery and Barbara Hutton, was born December 3, 1946, in Blount County. After receiving the B.S. and M.S. degree in agriculture from the University of Tennessee, Knoxville, Wayne joined Upjohn Pharmaceuticals. Wayne and his wife, Cheryl Ann Whetstone Hutton, were married August 15, 1969, in Dalton, Georgia, and now reside in Maryville, Tennessee. Cheryl was born August 11, 1946, to Luke and Marie Whetstone, now living in Pensacola, Florida. Cheryl received the B.S. degree from the University of Alabama and the M.S. degree from the University of Tennessee, Knoxville. She is currently working toward the Ph.D. degree at the University of Tennessee, Knoxville. Wayne and Cheryl have two sons, John Whetstone Hutton, born September 1, 1970, and Derek Wayne Hutton, born July 22, 1971.

Marjorie Gail Hutton, daughter of John Montgomery and Barbara Hutton, was born December 8, 1949, in Blount County. Gail received the B.S. degree in home economics from the University of Tennessee, Knoxville. Gail married Bill Renfro Webb on December 18, 1971, in Greenback, Tennessee. Bill is the son of Renfro and Lottie Webb of Oneida, Tennessee, born on October 30, 1944. Bill received the B.S. degree in industrial engineering from the University of Tennessee, Knoxville. Gail and Bill live in Greenback, Tennessee. Bill is pursuing a degree in mechanical engineering at the University of Tennessee, Knoxville, and Gail is teaching elementary school at Greenback School.

Linda Louise Hutton, daughter of John Montgomery and Barbara Hutton, was born September 13, 1952, in Blount County. Linda lives with her parents in Greenback, Tennessee, and is employed at the Montvale Nursing Home in Maryville, Tennessee.